

WOODWARDS WeSearch

RESEARCH NEWSLETTER

Vol. 4

July 1996

No. 4

The Woodards of Tarleton, Arkansas*

Contributed by Colleen Haynes Rongey

Isham D.³ Woodard [John², William¹] was born 1811 son of John Woodard and Elizabeth Blackwell, and married Rebecca Webb in North Carolina. Isham and Rebecca Woodard removed to Arkansas and are buried at Snowball. Their son, William M.⁴ Woodard, born 1828, married Cecilia Lillie Moore in North Carolina and they had two sons and three daughters. The second son, Ephraim⁵ Woodard [commonly called Eph], was born February 19, 1856 in North Carolina. After the death of his first wife, Cecilia, William M. Woodard married Susanna J. Barnes and moved to Arkansas with his family. Young Eph came to Arkansas working along with a wagon train heading to Texas. He later came back to Arkansas, settling at Calf Creek in Searcy County where his grandfather Isham Woodard was living. He soon moved on to Cave Creek in Newton County where he was a homesteader on the banks of Cave Creek.

Ephraim⁵ Woodard married Rosalie Dickey in 1878. They had one daughter, Nora, and two sons, Grant and Johnnie. The infant sons died young and are buried at McCutcheon Cemetery at Bass, near their mother Rosie who died in 1887. Eph married Martha Caterine Ketcherside on May 30, 1889. Martha was born near Iceledo, September 19, 1870, daughter of James Hosey and Mary (Brents) Ketcherside. She died April 16, 1943.

Eph and Martha Woodard lived on their farm near Cave Creek until 1904 when the creek flooded out their home and crops. They moved their family of girls and homesteaded the old Markey place near top of the Lurton mountain at Tarleton Flats. Their only son, Charlie, died as an infant and is buried at the McCutcheon Cemetery. Eight daughters, Nora, Minnie, Fannie, Dullie, Nellie, Iva, Ethel, and Dorothy, were raised on the Lurton farm.

N[orth] Newton County roads in those days were not easy to travel. The main road followed the route of the "Old Cheatham Turnpike" built in 1850. It wound roughly along the course of later Highways 123 and 7,

wide enough for a wagon with iron wheels to travel with most of the larger rocks moved, from Mt. Judea past Lurton, down the mountain through Dover to Russellville; named for Barnett Cheatham, an early settler of Mt. Judea, who surveyed and built the trail. Before the Cheatham Road was built parts of the route were called old Jefferson Highway. In 1925, the State built a gravel road along the same path. They called it Highway 123 from Mt. Judea to highway 7 past the old Woodard farm. Ephs' children did not live to see this completed, but his grandchildren will.

The Woodard pond furnished water for each road project through Lurton from 1925 through today. Now covering ten acres, it's springs continue to run down the mountain one way into Cave Creek then Buffalo, then finally to Mississippi which passes my home in New Orleans every day.

Old Number Seven was rough, with big rocks and hairpin curves. Grandpa Eph Woodard went down the mountain to Russellville with his team and wagon every few months, a trip of two days each way, resting at night with a family along the way who fed him and his team of mules and gave him a place to sleep at night, hauling a load of corn, hay, apples, or whatever he raised that season to sell in Russellville. Eph stayed at the Wagon Yard in Russellville, located near the railroad depot, covering a large section of streets. Most comforts of home were stalls for mules, parking for wagons,

Continued on page 33

CONTENTS

The Woodards of Tarleton, Arkansas.....	31
Some Illinois Marriages [conclusion].....	32
In Memoria.....	35
Tidbits—Some Virginia Sources	35
Index to Deaths in Massachusetts 1851-1855.....	36
Queries	37
New Subscribers.....	37

Some Illinois Marriages

Conclusion by Mark Andrew Davis

This concludes the series of Illinois Marriages which are continued from Vol. 4, Nos. 1—3.

Nancy Jane Woodard & Benjamin Packard, 07-09-1874, Macon Co.

Nancy Jane Woodard & Milton Phillips, 01-02-1868, Union Co.

Nancy Woodward or Woodard (Mrs) & Thompson Doolittle, 10-30-1848, McHenry Co.

Nettie B Woodward & Charles W Bagwell, 10-09-1890, Perry Co.

Nettie Jane Woodward & William D Hall, 01-08-1885, Jo Daviess Co.

Nettie L Woodward & Arthur J Ingham, 10-26-1889, St. Clair Co.

Newton Woodward & LuLu Davis, 03-20-1872, Coles Co.

Oliva Woodard & George W Michael, 06-19-1845, Sangamon Co.

Oliver Woodward & Sylana L Lowe, 08-29-1847, DeKalb Co.

Oliver H Woodward & Anna Bell Wright, 03-15-1888, Hancock Co.

Ora P Woodard & John W Masters, 09-11-1872, McLean Co.

Orlando B Woodward & Jennie M Hoag, 03-26-1876, DeKalb Co.

Orlando K Woodward & Harriet M Dewey, 07-03-1862, Kane Co.

Orpha A Woodward & Henry B Mills, 06-17-1886, DuPage Co.

Oscar Woodard & Eliza Wilder, 10-09-1856, Whiteside Co.

Oscar J Woodward & Annie Ludolph, 10-12-1875, DeWitt Co.

Pauline M Woodward & A P Kantzler, 06-17-1907, Warren Co.

Pearl Woodward & Harla Watson, 07-06-1904, Warren Co.

Permelia M Woodward & Merrit J Brown, 07-01-1860, Rock Island Co.

Phineas B Woodward & Sophia Jenkins, 12-27-1860, Kane Co.

Rebecca Woodward & John J Williams, 09-06-1866, Union Co.

Rebecca E Woodard & Charles E Kay, 04-03-1873, Shelby Co.

Rhoda M Woodward & James H Mitchell, 02-24-1881, McLean Co.

Robert Woodard & Jennie Phillips, 01-13-1876, McLean Co.

Robert Woodward & Laura Wright, 10-28-1884, Jackson Co.

Robert H Woodward & Annie (Viers) McCullough, 12-22-1887, McLean Co.

WOODWARD's WeSearch

Linda Woodward Geiger, CGRS, Editor

Mark Andrew Davis, Contributing Editor

WOODWARD's WeSearch is published quarterly in the months of January, April, July, and October by Linda Woodward Geiger, 2300 Yanoo Trace, 718 Big Canoe, Jasper, GA 30143.

We encourage submission to *WOODWARD's WeSearch* relating to all WOODWARD families (including spelling variations) as well as historical and genealogical research of Woodwards. Articles should be addressed to Linda Geiger, 718 Big Canoe, Jasper, GA 30143 or Mark Andrew Davis, 53275 Placid Drive, South Bend, IN 46637.

Subscriptions are \$8 annually. Please add \$3 (U.S. currency) for foreign addresses.

ISSN 1067-3199

Robert L Woodward & Susan M Jones, 06-28-1885, Massac Co., License.

Robert R Woodward & Ino Vermilye, 12-29-1868, DeKalb Co.

Rollin Woodward & Nellie Bean, 10-23-1884, Macon Co.

Rose Ann Woodard & Harvey Davis, 12-13-1891, McLean Co.

Roswell Woodward & Mary Hopkins (Mrs), 09-23-1838, Winnebago Co.

Ruth Woodard & H Bung, 07-06-1851, Massac. Co. License.

Ruth Woodward & William Curry, 11-17-1846, Massac Co.

Ruth E Woodward & Ichabod Smith, 04-13-1859, Peoria Co.

S S Woodward & E B Trumbull, 01-09-1853, Pike Co.

Sally Woodard & John Huff, 03-03-1836, Hancock Co.

Samuel Woodward & Mathilda Haentzschel, 10-16-1900, St. Clair Co.

Samuel Woodward & Nancy Jane Wheeler, 01-15-1852, Macon Co.

Samuel P Woodward & Mary J Anderson, 01-09-1861, Menard Co.

Sarah Woodard & Monroe Eaton, 11-26-1863, Macon Co.

Sarah A Woodward & Ensign S Miller, 01-01-1861, DuPage Co.

Sarah Ann Woodward & James Freeman, 11-09-1861, Shelby Co.

Sarah E Woodward & Nathaniel Roberts, 09-18-1866, Massac Co., License.

Sarah E Woodard & John Shaver, 11-28-1878, McLean Co.

Sarah J Woodward & John S Sharon, 05-07-1884, McDonough Co.

Sarah Woodward (Mrs) & Major A Mead Mead, 02-18-1855, Perry Co.

Selena J Woodward & James Charlton, 02-12-1880, Jo Daviess Co.

Serilda Woodward & William R Campbell, 03-30-1893, Jackson Co.

Seth Woodward & Ida May Lippy, 03-05-1885, Warren Co.

Sheridan Woodward & Ada Whitacre, 10-20-1890, Shelby Co.

Slocum Woodard & Adelia Weed (Mrs), 03-24-1870, DeKalb Co.

Sophia A Woodward & Egidians/Egidins Beyers, 01-16-1861, DeKalb Co.

Susan G Woodward & Lucian Adams, 06-05-1878, Rock Island Co.

Sylvester Woodard & Sophronia Thompson, 12-24-1842, Adams Co.

T M Woodward & Libbie Blackmen, 12-10-1873, Kendall Co.

Theodocia Woodward & Robert S Robinson, 01-04-1877, McDonough Co.

Thomas Woodard & Tabitha Hill, 03-06-1845, Johnson Co.

Thomas Woodward & Caroline Richardson, 05-28-1880, Jo Daviess Co.

Thomas Woodward & Ella Weston, 12-27-1890, Jackson Co.

Thomas B Woodard & Mary Jane Beam, 06-01-1954, DeWitt Co.

Thomas H Woodard & Catherine Larison, 01-26-1840, McLean Co.

Turner Woodard & Susan N Howard, 06-18-1866, McHenry Co.

V Evelyn Woodward & Charles E Hall, 02-24-1897, Greene Co.

Victoria Woodard & Thomas Jackson, 11-15-1857, McHenry Co.

Viola Woodard & John N Bramble, 12-29-1874, Adams Co.

Vola Woodward (Woodard) & Edward L Lieurance, 09-18-1890, Warren Co.

Willard L Woodward & Bertie Hawkins, 02-28-1897, Jefferson Co.

William Woodward & Susan Bunch (Mrs), 04-23-1863, Montgomery Co.

William Woodward & Mary M Carlton, 04-21-1856, McLean Co.

William Woodward & Martha A Gibbs, 08-18-1879, Perry Co.

William Woodward & Ann E Henney, 11-29-1868, Iroquois Co.

William Woodward & Nancy Johnson, 11-09-1838, Edgar Co.

William Woodard & Jane Montgomery, 01-08-1878, Coles Co.

William Woodward & Louisa Morgan, 04-10-1867, Jackson Co.

William Woodward & Ann Ross, 09-15-1886, Knox Co.

William Woodward & Virginia Taylor, 09-03-1868, Fayette Co.

William Woodward & Hannah Thornsberry, 09-21-1829, Gallatin Co.

William Woodward & Priscilla E Williams, 05-01-1856, Shelby Co.

William Woodward & Mary M Young, 08-29-1858, Ogle Co.

William B Woodard & Julia Merrifield, 08-14-1867, DeWitt Co.

William H Woodard & Sarah A Black, 06-26-1887, Whiteside Co.

William H Woodward & Melissa Hindman, 12-25-1870, Jackson Co.

William L Woodward & A M Kerr, 06-24-1858, Mason Co.

William M Woodward & Abby Graham, 03-02-1873, Rock Island Co.

Ziba Woodard & Thirza Ann Curtis, 10-28-1850, Will Co.

Woodwards of Tarleton *continued from page 31*

stoves to cook on and bunks to rent for the night.

He sold his produce and bought supplies for a few months on the mountain. Staple foods purchased were 100 pounds of sugar, 100 pounds of flour, 20 pounds of coffee beans, ten pounds of salt, baking soda, cocoa, and some stick candy for the little ones. Bringing home t[h]read and a bolt of cloth to make dresses for the eight Woodard girls (some teens, some babies), who all made a dress from the same bolt of calico cloth. The calico in 1906 was red and baby Iva's red calico dress has survived 90 years in family treasure boxes.

School age Woodard girls walked two miles to school at Tarleton in the "Board Shanty" school (so called because of boards nailed across cracks in the logs to keep out the wind) held three months at a time, to eighth grade. In May, 1995, Dorothy told us her father blazed trees with his axe so they could walk to school through the woods in the snow without losing their way. In 1918, the Woodard family moved to the present location of the Woodard farm, near the forks of the Bass road and Highway 123 so the little girls would be closer to school. Tarleton school ended with the schoolhouse blowing away in the tornado of 1926. The Woodard girls had finished eighth grade by

this time and some were married.

Around 1920, Eph bought 250 acres of flat land next to Woodard Pond and put in a gristmill to grind corn. My 84 year old aunty, Dorothy Woodard, told my sisters how skilled Grandpa Eph was in grinding corn for people, weighing it carefully in his hand, knowing how coarse to grind. Next to the gristmill, they built a sawmill to make lumber from virgin timber to build their new house and outbuildings. Ed Rosamond fired the boiler for steam to run the mills for his father-in-law. Most buildings were in constant use until recent times. Now, in 1995, only the "little house by the pond" is left in use by the family.

Iva went to Jasper to work for the Murray Hotel and Ethel was ready to go to high school at Parthenon Baptist boarding School. They went to a "play party" at the Lurton home of I.C. Sutton when Andrew Sutton, I.C.'s brother, came to visit from Zion, Illinois. He made several trips to Lurton to see Ethel Woodard. Ethel and Andrew Sutton married in 1925. Of the eight Woodard girls, only Dullie, Nellie and my mother Iva stayed on the mountain to raise their families.

The oldest daughter, Nora Woodard, married a McGlasson and had children, Arlie, Flora and John. She later married George Hopkins and their children were Bob, Willard, Early, Oral, Clarence, Wilburn and Ethel. They lived near Fort Smith and Guthrie, Oklahoma.

Minnie Woodard (1892-1968) married William Jackson Freeman [called "Will"] born 1888 in the Big Lick Community on Indian Creek in Pope County. They married [in] 1908 and their children are Truman (who died July 1995), Lloyd, Grace, Erta, Noram and J.H.

Frances (1895-1958) who was called Fannie married C.T. Taylor. Their children Doyle, Doyne and Iva Louise are all deceased. The Taylors had a cafe and grocery business and lived in Guthrie, Oklahoma.

Myrtle Dulcinea Woodard (1897-1985), called Dullie, married Ed Rosamond, son of Rosa and Nonimus Rosamond. Their children were Vernon, Floye, Edna, Gladys Mae, Wynonia, Rose, Shirley, and Edward Jr. Gladys died as a young child and Edna passed away in the 1980s. The others live in Oklahoma except Vernon who makes his home near Lurton.

Nellie Luvadie Woodard (1899-1993) married George Daniels of Lurton. Their son Ernest lived his early life on the Woodard farm with his grandparents Ephraim and Martha Woodard. After their death, Ernest purchased the Woodard farm and raised his family there. He died in

1991. His children Richard, Wayne, and Betty own the farm today. The Woodard cousins continue to call this home and gather there for Woodard reunions.

Iva Lufloy Woodard (1906-1951 married Errol Haynes and their children are Colleen (born in log house at Tarleton in 1928), Phyllis, Patsy, and twins Carrol and Errol. Iva (Woodward) and Errol Haynes are buried in Tarleton Cemetery.

Ethel Woodard (1908-1992) married, first, Andrew Sutton. The couple lived in Zion, Illinois and had one son, James who died in 1951. Ethel married, second, Otto Anderson and they resided at Gravette, Arkansas.

Dorothy Woodard (1910-1995) married Coleman Haynes and had children Lloyd, who died in 1994, and Jack who lives with his family in Tulsa, Oklahoma. Dorothy and her husband are buried at Fayetteville.

Most Woodard cousins now live away from Newton County. Many have died and those of us left travel once each year for a Woodard-Ketcherside family reunion at Earnest Daniels Memorial Park on the banks of the lake we call the "Old Woodard Pond," on the weekend of Decoration Day at Tarleton Community Cemetery.

We are proud of the legacy we share—being lucky enough to have been born and raised in Newton County on top of the mountain at Tarleton Flats near Lurton. At the time of his death in 1945, Ephraim and Martha Woodard had 58 grandchildren. Descendants now number in the hundreds and live all over the world. A surprising amount of genetic mountain qualities continue to be passed on to our little ones.

*This material in this article is a condensed [by the editor] from a column written by Colleen Haynes Rongey (529 Stewart Ave., New Orleans, LA 70123) which originally appeared in *The Newton County Time* [Jasper, Arkansas] 11 January 1996, page 2. Thank you Colleen for sharing this with us.

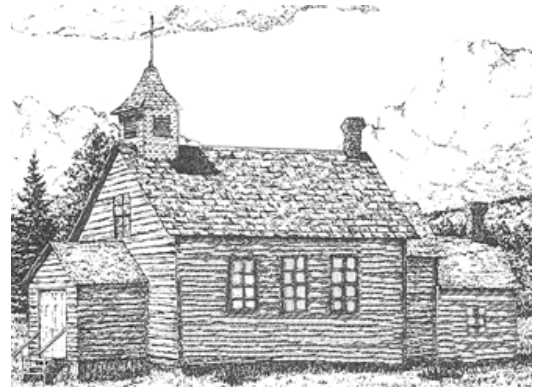

In Memoria

Elizabeth Haywood (Woodward) Seim, a resident of Newbury Park, Calif., died 24 May 1996 in California after a long illness. Throughout her life, Betsy was a loving, practical and hard working mother and wife who as early as 1975 began raising orchids for which she became well known. Betsy was born 20 November 1943 in Riverside, California, daughter of Douglas and Geraldine (Haywood) Woodward. She married in Bethesda, Maryland, 23 November 1962 Raymond L. Seim. The couple had two sons, Morgan Andrew Seim and Erick Oliver Seim. Before removing to Newbury Park in 1978, the family resided in Bethesda, Md., Hampton, Va., and Olive Branch, Miss. Betsy is survived by her husband, her two sons, and one grandchild. She also leaves two brothers, Robert Woodward of Mt. Airy, Md., and Thomas Woodward of Silver Spring, Md., and her father, Douglas Woodward of Hampton Falls, N.H.

LeLamae McAdams Woodward, a resident of Lynchburg, Va., died Thursday, May 30, 1996. She was 84 and a native of Baton Rouge. The religious services at the Welsh Funeral Home Chapel at 2 p.m. Sunday were conducted by the Rev. Bobby Reed. Entombment was to take place in Resthaven Mausoleum. Mrs. Woodward is survived by two daughters, Lurline W. Brand, Lynchburg, and Elizabeth W. Schexnayder, Atlanta, La.; three brothers, James E. McAdams, W.E. McAdams and Bobby L. McAdams, all of Baton Rouge; five grandchildren and 11 great-grandchildren. She was preceded in death by husband, James Herbert Woodward. She was a member of Southoaks Baptist Church and former member of Woodlawn Baptist Church. [Newspaper not named, Baton Rouge, La., 1 June 1996 p. 4B, col. 5; courtesy of Alvin Young Bethard, Lafayette, Louisiana.]



Tidbits—Some Virginia Sources

Janice Woodward Calloway* brings to our attention a new book which will be of interest to readers with Virginia ancestry. *Virginia in 1760: A Reconstructed Census* (Miami Beach, Fla.: T.L.C. Genealogy, 1996), "which is based on deeds, wills, tax lists, order books, etc. ... This is an alphabetical list of Virginia inhabitants, their county of residence, and the source of the information about them." Eighty-eight different references are cited, many of which are available from American Genealogical Lending Library (593 West 100 North, P.O. Box 329, Bountiful, UT 84011-0329), and The Library of Virginia (11th Street at Capitol Square, Richmond, VA 23219-3491), and were used to compile the entries. While some of the entries were obtained from previously published abstracts, others appear to have been obtained from microfilm of original records.

Virginia in 1760 cites the following Woodard and Woodward surnames: Benjamin, Prince George; Henry, Norfolk; Joel, Norfolk; John, Goochland; Joshua, Norfolk; Oliver, Southampton; Randolph, Bedford; Richard, Bedford; Thomas, Isle of Wight; and William, Nansemond.

* Janice Woodward Calloway (78 Pecksland Rd., Greenwich, CT 06831) whose earliest search is for **John Peter Woodward** (ca. 1745/50–ca. 1799) of Dinwiddie, Virginia.

Early Settlers of Lee County, Virginia, and Adjacent Counties compiled by Hattie Byrd Muncy Bales (Greensboro, N.C.: Media, Inc., 1977) was called to our attention by Jean Deal*. Volume two contains a details on descendants of Captain Henry Woodward (pages 492-496) "who settled on Sugar Run in Lee County where many of them lived and died." Henry Woodward (apparently married twice) married, first, Sarah Sheiton (Shelton). Henry died about 1800 in Stafford County. Some of Henry's sons removed from Stafford to Lee County, Virginia, and some of Henry's descendants were later removed to Indiana and Illinois.

* Jean Deal (P.O. Box 797, Marshall, VA 22115-0797) is descended from John P.³ **Woodward** (Jesse², John¹) of Hendricks County, Virginia.

Index to Deaths in Massachusetts 1851-1855

Contributed by Susan Hawkes Cook

This index to Deaths in Massachusetts, 1851-1855 appears microfilm (FHL Micropublication 953,939). If you are interested in obtaining copies of any these death records, you should write to the Massachusetts State Archives making sure that you include all data herein, e.g. name, town, year; volume: page.

(female) Woodward, West Springfield, 1853; 75: 228.
 (male) Woodard, Leverett, 1854; 84: 202.
 (male) Woodward, South Hadley, 1851; 58: 19.
 (male) Woodward, Shelburne, 1853; 75: 194.
 (male) Woodward, Fitchburg, 1852; 68: 111.
 Abigail Woodward, Buckland, 1855; 93: 188.
 Abigail Woodward, Spencer, 1855; 95: 155.
 Abigail N. C. Woodward, Brookline, 1851; 58: 126.
 Abigal Woodward, Brookline, 1855; 94: 135.
 Adelaide B. Woodward, Taunton, 1853; 75: 90.
 Albert Woodward, Worcester, 1854; 86: 192.
 Andrew H. Woodward, Leicester, 1853; 77: 136.
 Ann Eliza Woodard, Lee, 1855; 93: 34.
 Ann M. Woodward, Lowell, 1853; 76: 88
 Anna Boothe Woodward, Dighton, 1853; 75: 58.
 Anson Woodward, Boston, 1854; 86: 45.
 Betsey Woodard, Athol, 1852; 68: 92.
 Betsey Woodward, Lowell, 1851; 58: 67.
 Caroline Woodward, Attleboroguh, 1854; 84: 52.
 Carrie A. Woodward, Lowell, 1854; 85: 100.
 Charles E. Woodard, Dana, 1854; 86: 122.
 Clarrisa B. Woodward, Taunton, 1853; 75: 91.
 Cynthia M. Woodard, Dana, 1855; 95: 113.
 Daniel Woodward, Worcester, 1851; 59: 211.
 Daniel Woodward, Hubbardston, 1853; 77: 134.
 David Woodward Jr., Norton, 1854; 84: 84.
 Dorcas Woodward, Springfield, 1852; 66: 202.
 Dwight Peirce Woodward, Dana, 1851; 59: 119.
 E. Gilman Woodward, Somerville, 1852; 7: 513.
 E. Gilman Woodward, Somerville, 1852; 67: 144.
 Edward M. Woodward, Taunton, 1851; 57: 88.
 Edwin Woodard, Springfield, 1854; 84: 240.
 Eliza J. Woodward, Groton, 1853; 76: 70.
 Elizabeth Woodward, Franklin, 1851; 58: 138.
 Elkanah Woodward, Norton, 1854; 84: 84.
 Ellen Woodward, Boston, 1852; 68: 23.
 Ellen J. Woodward, Boston, 1851, 59: 75.
 Emily M. Woodward, Shelburne, 1855; 93: 208
 Ephraim Woodward, Taunton, 1854; 84: 96.
 Estella Augusta Woodward, Taunton, 1851; 57: 89.
 Everett Woodward, Taunton, 1854; 84: 94.

Fanny Woodward, Taunton, 1851; 57: 87.
 Gideon Woodward, Boston, 1852; 68: 30.
 Hannah Woodward, Somerville, 1852; 67: 144.
 Hannah Woodward, Cambridge, 1855; 94: 38.
 Hannah E. Woodward, Somerville, 1852; 7: 513.
 Harriet Woodward, Weymouth, 1855; 94: 171.
 Harry Woodward, Worcester, 1854; 86: 196.
 Harvey H. Woodward, Brighton, 1851; 58: 33.
 Herbert A. Woodward, Taunton, 1855; 93: 94.
 Hilliard E. Woodward, Westford, 1852; 67: 169.
 Ida F. Woodward, South Reading, 1855; 94: 107.
 James Woodard, Duxbury, 1855; 94: 186.
 James E. Woodard, Lowell, 1853; 76: 85.
 James E. Woodward, Lowell, 1853; 76: 85
 James H. Woodward, Lowell, 1853; 76: 85.
 James T. V. Woodward, Franklin, 1854; 85: 162.
 Joanna Woodward, Haverhill, 1851; 57: 122.
 Joel F. Woodward, Charleston, 1853; 76: 59.
 John Woodward, Brookline, 1852; 67: 187.
 Jos. A. Woodward, New Bedford, 1851; 57: 76.
 Judson Woodward, Weymouth, 1852; 67: 234.
 Judson J. Woodward, Hingham, 1852; 67: 254.
 Keziah Woodward, Hubbardston, 1851; 59, 139.
 Louis Woodward, Millbury, 1852; 68: 128.
 Louisa M. Woodward, Orange, 1853; 75: 192.
 Lucinda Woodward, Norton, 1854; 84: 84.
 Lucy Woodward, Nantucket, 1852; 67: 180.
 Maria Woodward, North Bridgewater, 1854; 85: 215
 Maria Frances Woodward, Boston, 1851; 59: 47
 Martha Woodward, Wilbraham, 1851; 57: 230.
 Martha Ann Woodard, Erving, 1855; 93: 194.
 Mary Woodard, Westminister, 1853; 77: 185.
 Mary Woodward, Buckland, 1851, 57: 174.
 Mary Dexter Woodard, Marlborough, 1854; 85: 105.
 Mary Woodward, Hingham, 1855; 94: 193.
 Mary E. Woodward, Ware, 1851; 58: 21.
 Mary E. Woodward, Groton, 1851, 58: 61.
 Mary E. Woodward, Pepperell, 1851, 58: 92.
 Mary J. Woodward, Boston, 1853; 77: 74.
 Mary Jane Woodard, West Springfield, 1855; 93: 248.
 Nancy E. Woodward, Chelsea, 1852; 68: 85.
 Nathan N. Woodward, Hubbardston, 1852; 68: 118.
 Nelson Woodard, Leicester, 1852; 68: 120.
 Peddy Woodward, Easton, 1852; 66: 61.
 Peter Woodward, Northampton, 1851; 58: 14.
 Rachel Woodward, Buckland, 1851; 57: 174.
 Rebecca Woodward, South Reading, 1852; 67: 146.
 Rebecca Woodward, Salem, 1853; 75: 155.
 Reuben Woodward, Spencer, 1855; 95: 155.
 Rinaldo R. Woodward, Taunton, 1855; 93: 94.
 Roderick W. Woodard, Duxbury, 1853; 76: 197.
 Royal Woodward, Needham, 1855; 94: 152.

Continued on page 38

Queries

Policy:

Subscribers of *WOODWARD's WeSearch* may submit queries free of charge and may ask inclusion of their address or for all responses to be sent to *WOODWARD's WeSearch*. If the latter choice is made, the editors will forward all responses to the particular subscriber submitting the query.

Deadline for queries: December 18th, March 18th, June 18th, September 18th.

(98) Seeking info on parents and ancestors of **Susan Woodard** who mar. **Richard C. Lanning**. The family resided in Eldred Twp., Warren Co., PA. Susan was apparently b. in or near Herkimer County, NY, perhaps the dau. of **Artemus Woodard**. Richard Lanning and Susan (Woodard) Lanning are buried in East Branch Cemetery near Trim's Corners, Eldred, PA. - *Gordon A. Sutton* *

(99) Who are these people buried in River Street Cemetery at Woodstock, Windsor Co., VT.: **Ann (Nancy?) Woodward** 1754-1828 (wife of **Ebenezer Fitch**); **E.L. Woodward**, b. 31 Mar 1839 & d. 9 Oct 1910; **Mary E. [-?--] Woodward** (wife of E.L. Woodward), b. 30 Jul 1842 & d. 31 May 1925; and child, **Anna M. Woodward**, b. 15 May 1870 & d. 9 Sep 1893? This same cemetery holds the family of **Solomon and Lydia (Learned) Woodward**. Solomon is a brother of **Josiah Woodward**. - *M. Elaine Woodward, 14155 SW. 22nd St., Beaverton, OR 97008-4958*

(100) Seeking info about on **Experience Woodward**, b. 10 Aug 1704, who mar. **John Dewey** of Lebanon, CT. They had a son **Daniel Dewey** who was a capt. in the Am. Rev. - *Richard E. Patton* *

(101) Seeking info on **Kendal W. Woodward**, son of **Kendal Woodward** and **Eliza Mills**, b. abt. 1849 in Grand Rapids, MI. Last found in Grand Rapids, in 1875 working as a stone cutter & builder. - *Lois Hess, 7423 Kingsway Dr., Fort Wayne, IN 45819*

(102) Seeking info on **Leroy Vooheis**, **Clarence Vooheis** and **Frederick Vooheis**, sons of **Peter Voorheis** and **Cornelia Woodward**, last found in 1900 census living with their mother, Cornelia, in Grand Rapids, MI. Cornelia was the a dau. of **Kendal Woodward** and **Eliza Mills**. - *Lois Hess*, address above.

(103) Seeking info and descendants of ____ **Woodward** and **Eva McKeen** (b. abt. 1863 in TX) who were mar. in TX around 1880 and moved to Lovington, NM before 1953. They or their descendants moved to AR in the early 1970s. - *Earl R. Savage, 9939 Palmerston Rd., Richmond, VA 23236*

(104) Seek info concerning **John Woodward**, who was in Wayne Co., IN in 1814 with wife Rachel (possibly **Rachel Williford**). John was born in Duplin or Hanover Co., NC. Is there evidence to connect John to **Amos (or Enos) Woodward** of NC abt. 1770. - *Jill E. Martin, 3984 Blackstone St., Gurnee, IL 60031*

(105) **Elizabeth Woodward**, b. 26 Jan 1806 in Chester Co., PA, mar. **Taylor Strode** in 1823. They settled in Morgan Co., OH, and raised there family. Who were her parents and ancestors? Will exchange information. - *Dennis Niceswanger* *

* As of this publication we do not have permission to print this address. Please direct correspondence to: Linda Woodward Geiger, 718 Big Canoe, Jasper, CA 30143 to be forwarded to appropriate address.

Query Answer

(94) **Elizabeth Woodward**, b. abt. 1794 in VA. She mar., 1st, **Giles Bowers** and, 2nd, **George Washington Martin**. Elizabeth Bowers was named as a daughter of Hezekiah Woodward of Madison Co., TN, in his will dated 10 March 1834.—*William F. and Fern E. Taylor*

New Subscribers

Henry Ernest Woodward, 28 Jefferson Court South, St. Petersburg, FL 33711: Descendant of Burbaque Wheeler Woodward, b. 18 Oct 1839. Burbaque resided in Georgia.

David L. Hintz, 4116 87th Lane NE, Circle Pines, MN 55014: Searching ancestors and descendants of John Woodward who was mar. in Tewksbury, MA 3 Sep 1740.

Otto Everett Green, 1512 E. 5th St. Sp142 Ontario, CA 91764: Searching Richard Woodward, born in NC abt. 1815. He later res. in GA & FL.

William F. and Fern E. Taylor, 203 Clapboard Hill Rd., Little Rock, AR 72227-3016: Searching Francis Woodward (1713-1800) located in PA and VA. Mr.

Taylor's areas of greatest interest are PA, VA, TN, & KY.

Nadine Duguid Holder, 4855 S. Ranch Rd., Sierra Vista, AZ 85635: Searching John Woodward who was located in Whitewater River, Wayne Co., IN in 1814-1821. Nadine is also interested in the areas TN and NC prior to John's residence in IN.

Jill E. Martin, 3984 Blackstone St., Gurnee, IL 60031: Searching **John Woodward** who purchased land in Wayne Co., IN in 1814. Previously John was in TN (see query # 104).



REMINDER!

Above your name on your mailing label, you will find a code for the month and year which your subscription to *WOODWARD's WeSearch* expires. To renew your subscription (or to apply for a new subscription) please send your name and mailing address with a check for \$8 (\$11 U.S. Currency for a foreign address) to: Linda Geiger, 718 Big Canoe, Jasper, GA 30143.

Massachusetts Deaths *continued from page 36*

Ruth Woodward, Chelmsford, 1853; 76: 62.
 Salina Woodward, South Reading, 1853; 76: 114.
 Sally Woodward, Taunton, 1855; 93: 94.
 Sarah Woodward, Bosont, 1855; 95: 37.
 Samuel D. Woodard (Mrs.), Northfield, 1853; 75: 191.
 Solomon Woodward, Raynham, 1851; 57: 82.
 Sophia Woodward, Taunton, 1854; 84: 94.
 Susan Woodard, Springfield, 1854; 84: 237.
 Theodore Woodward, Nantucket, 1853; 76: 137.
 Thomas Woodward, Dana, 1853; 77: 120.
 Ursula Woodward, Orange, 1854; 84: 209.
 William B. Woodard, Duxbury, 1851; 58: 170.

ALL readers of this newsletter are encouraged to contribute articles such as: information extracted from Family Bibles, extractions from diaries, or local court houses; information on repositories in his/her geographic area; biographical essays on an individual; book reviews; obituaries; etc.

Linda Woodward Geiger, CGRS
WOODWARD's WeSearch
 10718 Big Canoe
 Jasper, GA 30143

FIRST CLASS